

Patient report

Bio-Rad DATE: 03/30/2019
D-10 TIME: 03:27 PM
S/N: #DJ4I016123 Software version: 4.20-2
Sample ID: 10151072
Injection date 03/30/2019 03:20 PM
Injection #: 22 Method: HbA1c
Rack #: --- Rack position: 1

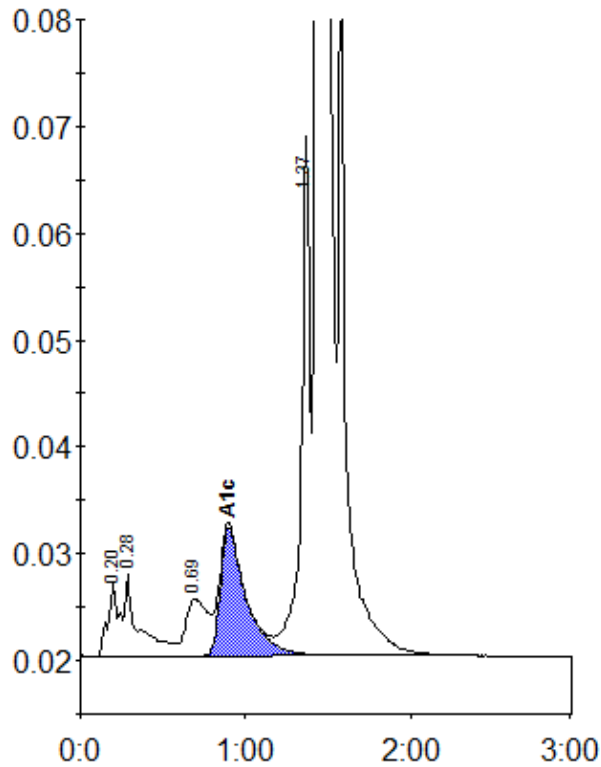

Peak table - ID: 10151072

| Peak | R.time | Height | Area | Area % |
|-------------|--------|---------|---------|--------|
| A1a | 0.20 | 6975 | 31667 | 1.0 |
| A1b | 0.28 | 7569 | 44103 | 1.4 |
| LA1c/CHb-1 | 0.69 | 5333 | 49500 | 1.5 |
| A1c | 0.90 | 12003 | 130469 | 5.6 |
| P3 | 1.37 | 48538 | 181846 | 5.6 |
| A0 | 1.44 | 863432 | 2817619 | 86.6 |
| Total Area: | | 3255205 | | |

| | |
|----------------|-----|
| Concentration: | % |
| A1c | 5.6 |